

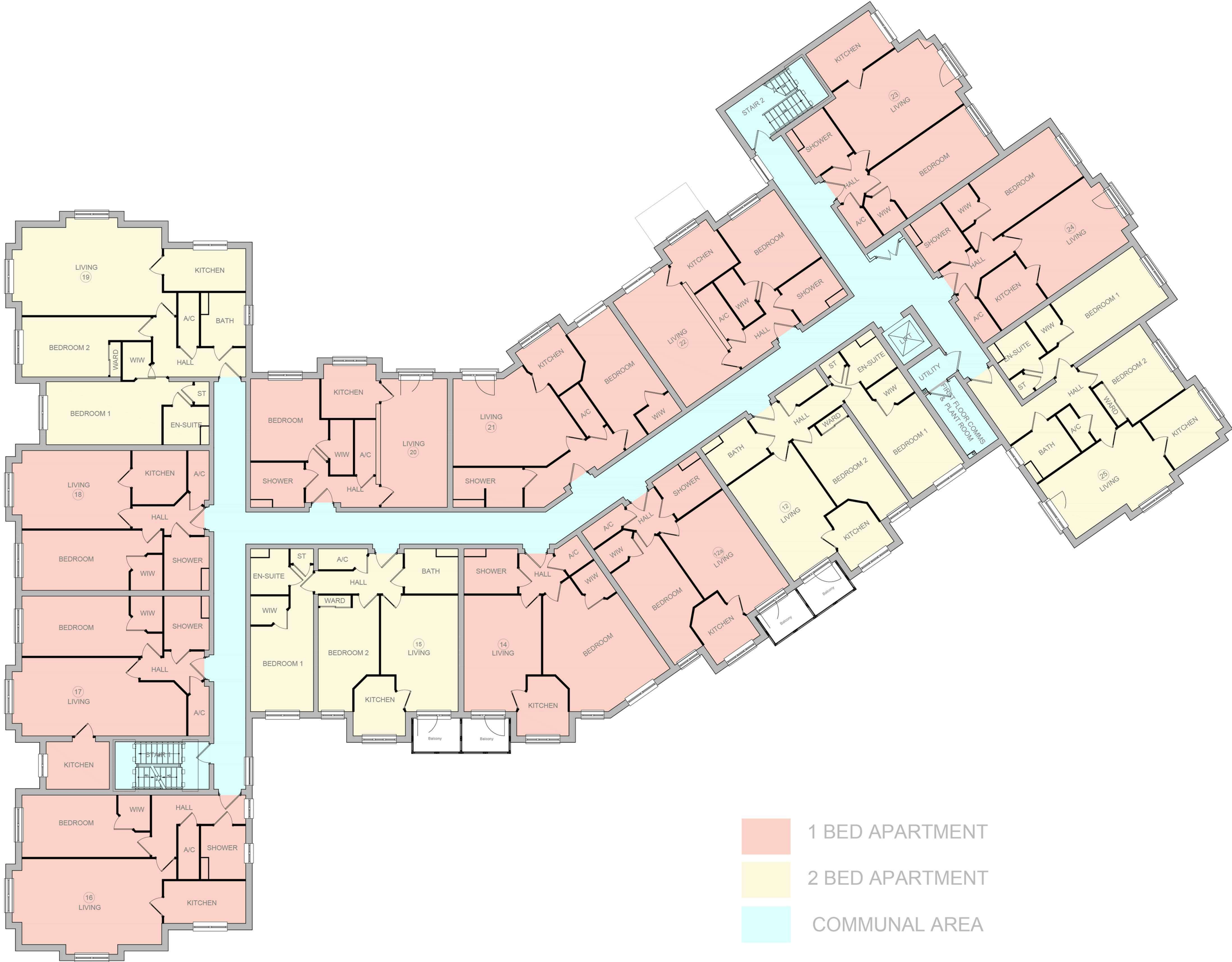

# Typical Floor Plan



# Station Road Elevation



Station Road Elevation Proposed


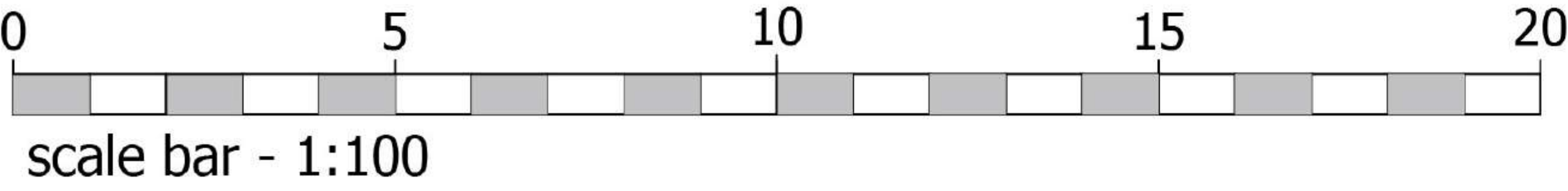

Station Road Elevation Existing

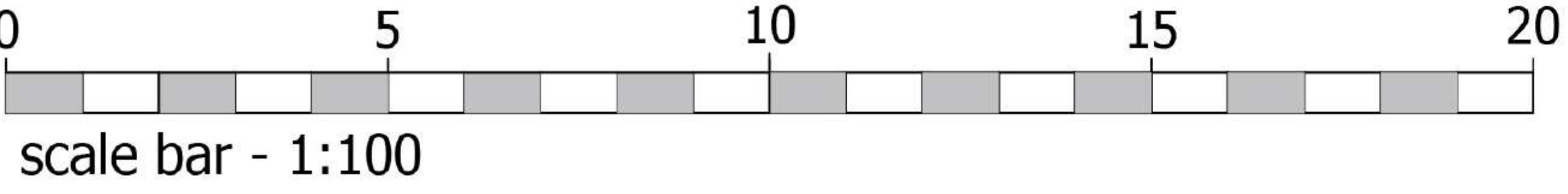

# Next Steps

Thank you for taking the time to review our initial proposal for the redevelopment of No. 2 Station Road, Great Shelford, your time is much appreciated.

We would be most grateful if you could take the time to put any comments or questions you may have into an email. Please include the words "Great Shelford Consultation" within the email subject title and send it to:

[info@planningissues.co.uk](mailto:info@planningissues.co.uk)

Feedback received online will be considered by Churchill Retirement Living and where feasible inform further development of, or changes to the design and layout of the proposed scheme.

The next step is continued consultation and ongoing discussions with the Local Planning Authority, with the potential submission of a planning application in September 2021

Once again, thank you for your time.

